

Key features of the score include:

Additional markings include "BASS TACET" written below the third staff, "Tutti" written above the fourth staff, and various dynamic markings such as "f" (forte) and "p" (piano). The score is written in a clear, legible hand, with some corrections and erasures visible.

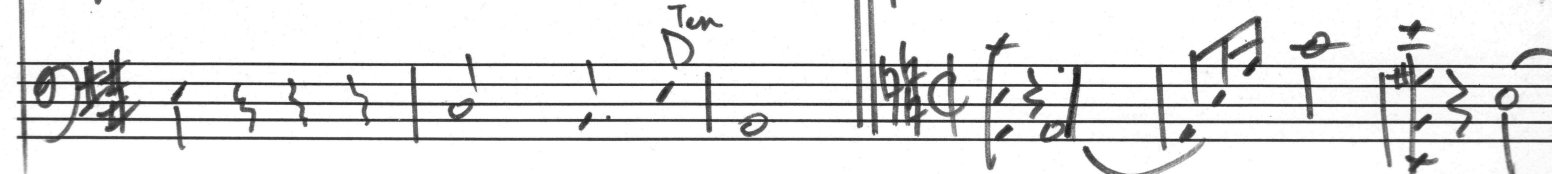
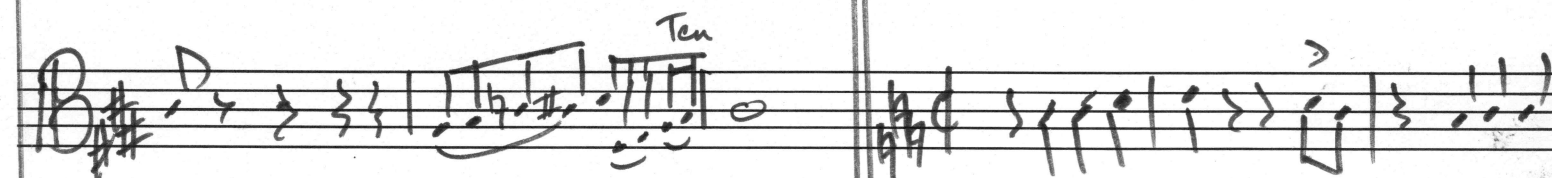
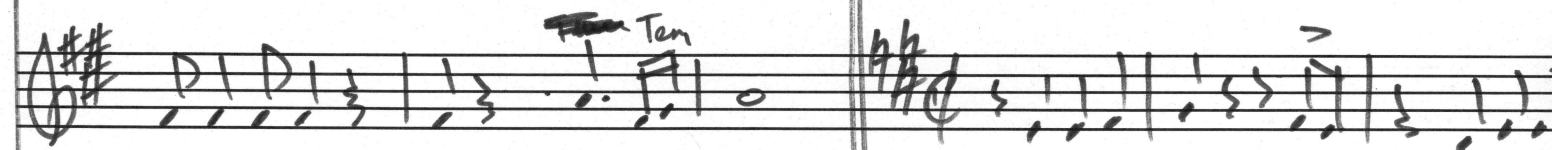
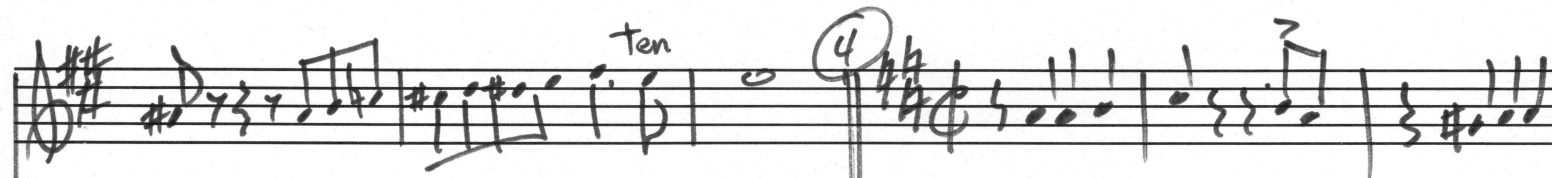
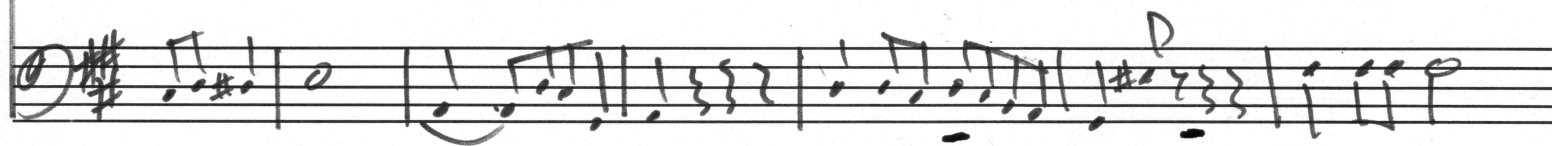
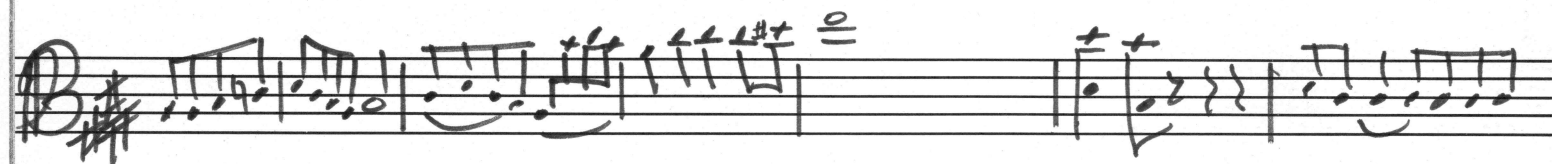
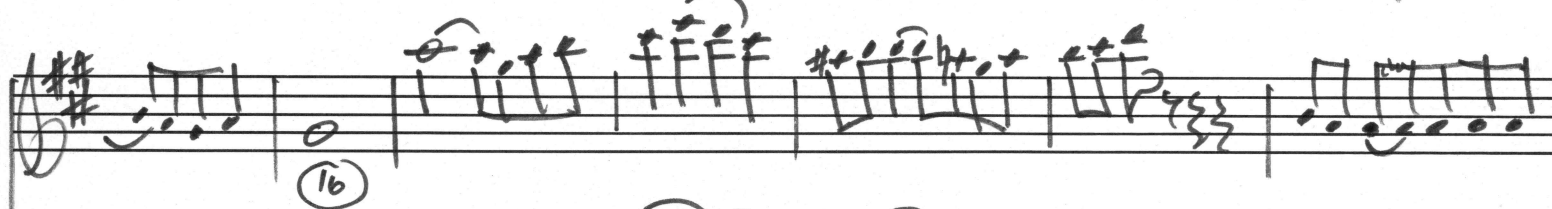
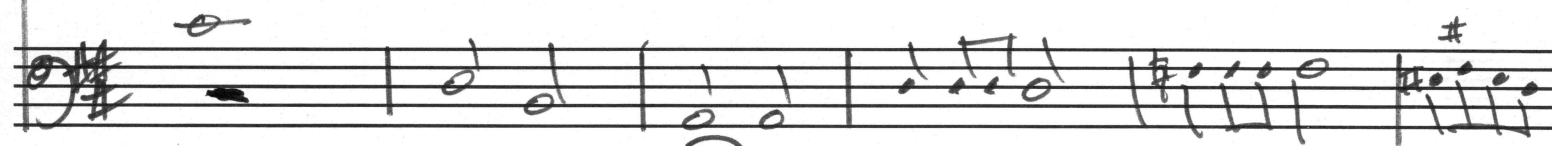
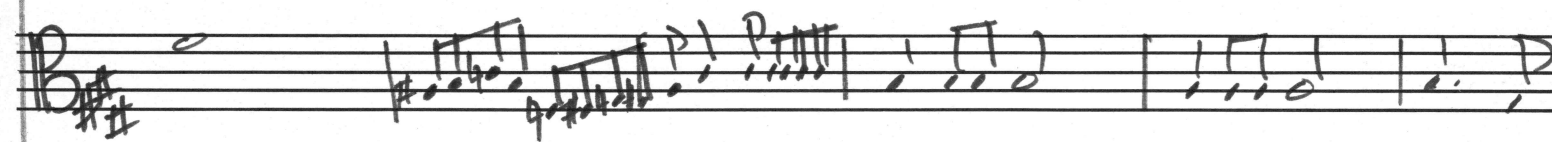
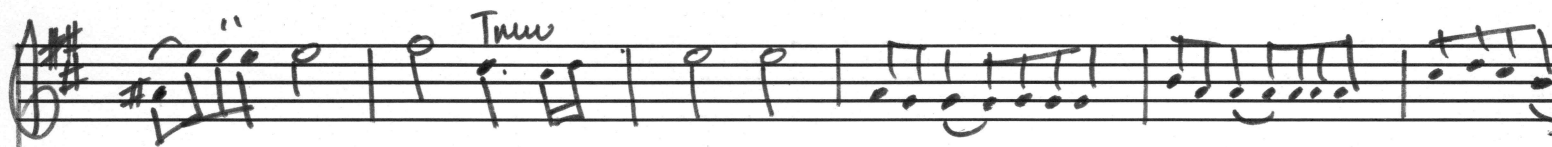

- A circled number **8** on the first staff.
- The word **Tau** written above the third and fourth staves.
- A circled number **16** on the fifth staff.
- A circled number **5** on the eighth staff, with the text **Slow in 8** written next to it.
- A circled number **24** on the eighth staff.
- Vertical double bar lines on the eighth, ninth, and tenth staves, indicating section breaks.
- Handwritten numbers **(4)** and **(4)** in parentheses on the eighth, ninth, and tenth staves, possibly indicating measures or counts.

The notation is highly detailed, with many accidentals (sharps, flats, naturals) and dynamic markings (accents, slurs). The overall style is that of a personal musical sketch or a working draft.

Key markings and annotations include:

- Bass Facet** (written below the 4th staff)
- Bass** (written below the 5th staff)
- Pizz** (Pizzicato, written above the 6th and 7th staves)
- Arco** (Arco, written above the 6th and 7th staves)
- Solo sf** (Solo, sforzando, written above the 6th staff)

The notation includes various note values (quarter, eighth, sixteenth notes), rests, and dynamic markings (p, sf). The key signature is G major (one sharp).
